



CTPRO.IO

# **UNMASKING THE ILLUSION: HONG KONG'S DEEPFAKE SCAM RING EXPOSED**

# The Scam

The scams involved posing as affluent single women, with conversation starters such as learning Japanese, playing golf, and sampling red wine valued at over HK \$100,000 (\$12,850 USD) per bottle, according to the report.

The crime syndicate utilized AI to create convincing images of attractive women, which they used to entice victims into romance and investment scams.

AI-generated images make criminals appear more convincing, allowing them to carry out more intricate and sophisticated scams.

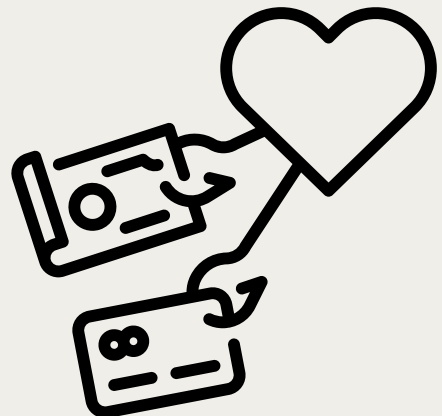

# What is Deepfake

Deepfakes, driven by advanced artificial intelligence, have the remarkable ability to replicate a person's voice and facial features with astonishing accuracy. This sophisticated technology takes an audio recording of someone's voice and manipulates it to produce speech that the individual may have never actually spoken. By analyzing the nuances and patterns in the original recording, AI can generate new audio that sounds convincingly like the person.

Additionally, deepfake technology can create realistic video footage, seamlessly syncing the fabricated audio with the person's facial movements and expressions. This powerful combination of audio and visual manipulation allows for the creation of highly believable and persuasive content, which can be used in various contexts, from entertainment to more malicious purposes such as misinformation and fraud.

The potential applications and implications of deepfake technology continue to evolve, raising important ethical and security considerations.

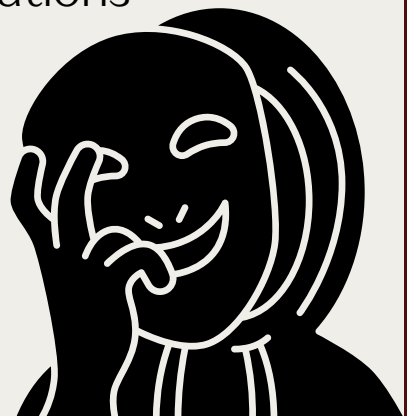

# The Arrest

Hong Kong police have seized more than HK \$34 million (\$3.37 million USD) in fraudulent funds from the sophisticated operation that used artificial intelligence to target victims.

The investigation also shed light on some of the novel strategies employed by local romance scam operators.

The strategies were documented in notebooks that local law enforcement seized when officers arrested 31 individuals.



# Cryptocurrency Investigations and Law Enforcement

The integration of deepfake technology and social engineering scams presents significant challenges for cryptocurrency investigators and law enforcement. Deepfake technology allows criminals to convincingly replicate an individual's audio and video features, enabling them to carry out sophisticated scams.

Social engineering scams leverage psychological manipulation to extract sensitive information, such as private wallet keys or seed phrases. These scams are particularly insidious, as they often involve prolonged efforts to build trust with victims. In one of my early cases, a retired teacher was deceived into converting her 401(k) into a fraudulent cryptocurrency investment. The scammers, after months of cultivating a relationship, ultimately obtained her seed phrase and immediately stole her cryptocurrency.

While these advanced methods pose considerable hurdles, effective collaboration and swift action are crucial for combating these criminal activities. Unfortunately, many local law enforcement agencies in the United States lack the necessary tools and expertise to trace stolen cryptocurrency or engage in recovery efforts with international exchanges.



# Crypto Track

Crypto Track PRO is a robust blockchain analytical engine designed to enhance investigative capabilities. As a private forensic firm, we collaborate with U.S. law enforcement as well as international investigators. We also collaborate with international organizations such as the Cryptocurrency Defenders Alliance which provides us the ability to attempt to quickly blacklist cryptocurrency addresses linked to known criminal activity. This can provide law enforcement with the critical time needed to secure legal documentation and facilitate asset recovery for victims.

To sign up for a free 14-day trial period for Crypto Track PRO visit our website at  
<https://analytics.ctpro.io/>

